

ALL INFORMATION ON THIS DRAWING WAS PREPARED BY:
WILLIAMSON & ASSOCIATES
2024 - 09 - 3
LHRA DOES NOT REPRESENT THE ACCURACY OF THIS INFORMATION.
IT IS INCLUDED HERE SOLELY FOR CONTRACTOR CONVENIENCE.

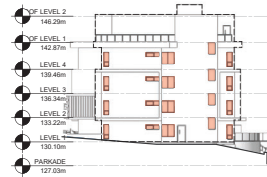

EXPOSED BUILDING FACE - SOUTH ELEVATION	
Limiting Distance (m)	15.12
Allowable Openings (%)	83.86
Building Face Area (m ²)	897.5
Proposed openings (m ²)	269.0
Proposed openings (%)	29.97

1 SPATIAL SEPARATION - SOUTH ELEVATION
Scale: 1:300



EXPOSED BUILDING FACE - EAST ELEVATION	
Limiting Distance (m)	3.00
Allowable Openings (%)	10.00
Building Face Area (m ²)	298.2
Proposed openings (m ²)	28.7
Proposed openings (%)	9.62

2 SPATIAL SEPARATION - EAST ELEVATION
Scale: 1:300



EXPOSED BUILDING FACE - NORTH ELEVATION	
Limiting Distance (m)	33.33
Allowable Openings (%)	100.0
Building Face Area (m ²)	907.2
Proposed openings (m ²)	262.5
Proposed openings (%)	28.94

3 SPATIAL SEPARATION - NORTH ELEVATION
Scale: 1:300



EXPOSED BUILDING FACE - WEST ELEVATION	
Limiting Distance (m)	6.87
Allowable Openings (%)	22.92
Building Face Area (m ²)	251.8
Proposed openings (m ²)	28.9
Proposed openings (%)	11.48

4 SPATIAL SEPARATION - WEST ELEVATION
Scale: 1:300

AVERAGE GRADE CALCULATIONS

ALL DATUMS ARE GEODETIC AND IN METERS

- | | |
|--|--|
| A • SOUTH EAST CORNER 1
• PROPOSED 129.90m | J • NORTH WEST CORNER 2
• PROPOSED 129.90m |
| B • SOUTH EAST CORNER 2
• PROPOSED 129.90m | K • NORTH WEST CORNER 3
• PROPOSED 130.27m |
| C • SOUTH EAST CORNER 3
• PROPOSED 129.90m | L • NORTH CORNER
• PROPOSED 126.83m |
| D • SOUTH CORNER
• PROPOSED 129.90m | M • NORTH EAST CORNER 1
• PROPOSED 129.90m |
| E • SOUTH WEST CORNER 1
• PROPOSED 130.10m | N • NORTH EAST CORNER 2
• PROPOSED 130.10m |
| F • SOUTH WEST CORNER 2
• PROPOSED 130.10m | O • NORTH EAST CORNER 3
• PROPOSED 130.10m |
| G • SOUTH WEST CORNER 3
• PROPOSED 129.90m | P • EAST CORNER
• PROPOSED 129.90m |
| H • WEST CORNER
• PROPOSED 129.90m | Q • SOUTH EAST CORNER 4
• PROPOSED 129.90m |
| I • NORTH WEST CORNER 1
• PROPOSED 129.90m | R • SOUTH EAST CORNER 5
• PROPOSED 129.90m |

AVERAGE GRADE CALCULATION

$$\begin{aligned}
 &= 129.90 + 129.90 + 129.90 + 129.90 + 129.90 + 130.10 + 130.10 + 129.90 + \\
 &129.90 + 129.90 + 130.27 + 126.83 + 129.90 + 130.10 + 130.10 + 129.90 + \\
 &= 2,336.30 \\
 &= 2,336.30 / 18 \\
 &= 129.79m \text{ GEO}
 \end{aligned}$$

AVERAGE GRADE:
129.79m GEO

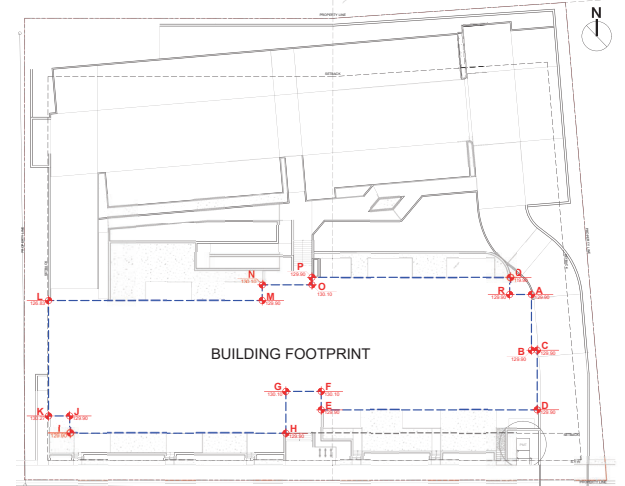

5 AVERAGE GRADE - PROPOSED
Scale: 1:300



1 WEST ELEVATION
Scale: 1:100



2 SOUTH ELEVATION
Scale: 1:100

LOW HAMMOND
ROWE
ARCHITECTS

WELLINGTON HOUSING DEVELOPMENT
WINDLEY DEVELOPMENTS
400-2008 Wellington Road, Suite 202, Newmarket, ON



RECEIVED
DP1405
2025-NOV-03
Current Planning

This document has been prepared using the latest software and standards available at the time of preparation. It is the responsibility of the user to ensure that the information contained herein is accurate and up-to-date. The user is advised to consult the relevant authorities for the latest standards and regulations. The user is also advised to consult the relevant authorities for the latest standards and regulations. The user is also advised to consult the relevant authorities for the latest standards and regulations.

1:100

Elevations A401



1 EAST ELEVATION
Scale: 1:100

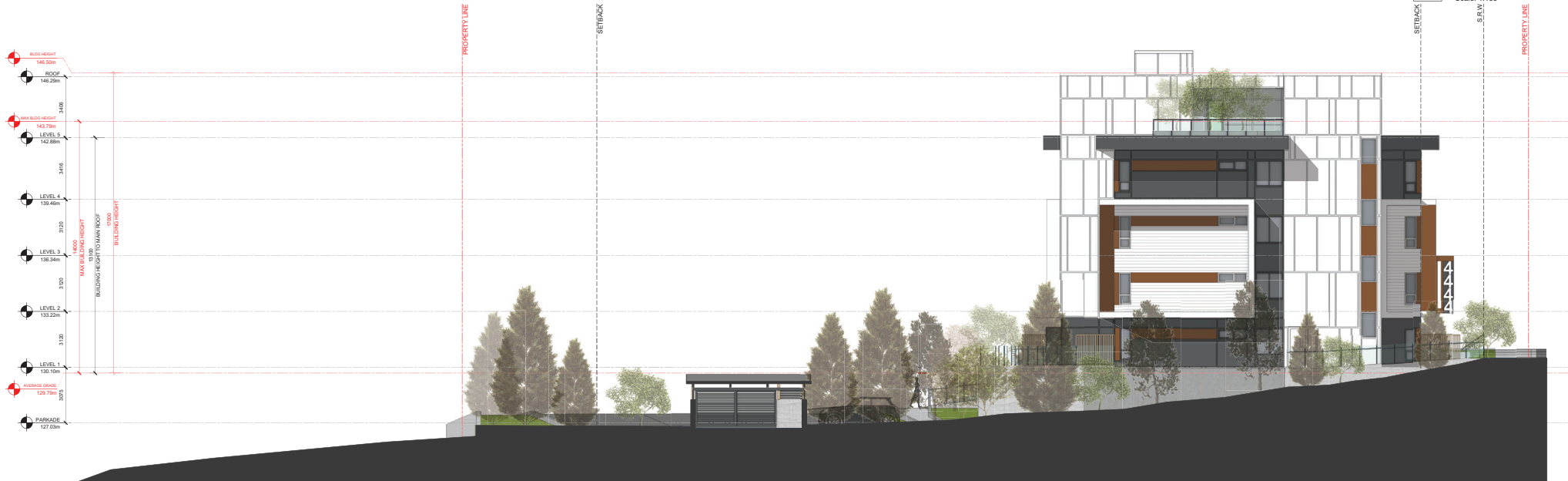

2 NORTH ELEVATION
Scale: 1:100

LOW
HAMMOND
ROWE
ARCHITECTS

WELLINGTON HOUSING DEVELOPMENT
WINDLEY DEVELOPMENTS
400-1000 Wellington Road, Wellington, BC



RECEIVED
DP1405
2025-NOV-03
Current Planning

This document has been prepared using the latest available and accepted information and is subject to change without notice. The information is provided for your reference only and is not intended to be used for any other purpose. The information is provided for your reference only and is not intended to be used for any other purpose.

1:100

Elevations A402



RECEIVED
DP1405
2025-NOV-03
Current Planning



1 EAST ELEVATION
Scale: 1:50

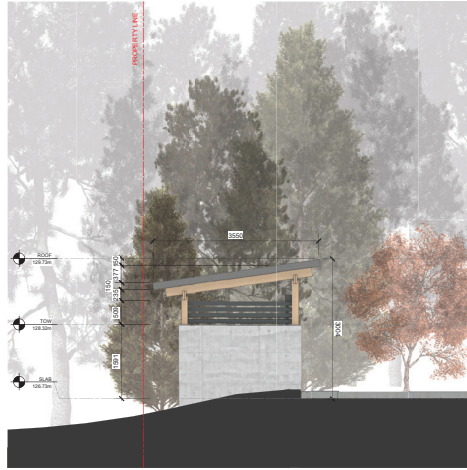

2 NORTH ELEVATION
Scale: 1:50



3 WEST ELEVATION
Scale: 1:50

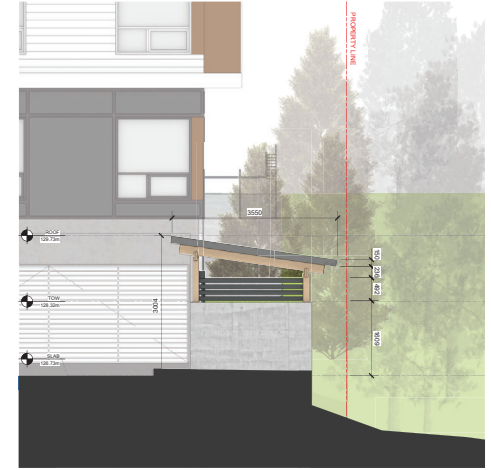

4 SOUTH ELEVATION
Scale: 1:50



View from Back Parking Lot Looking Towards Garbage Enclosure

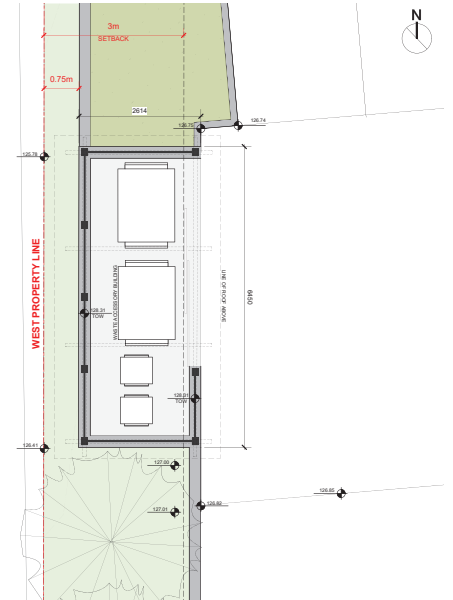

5 GARBAGE ENCLOSURE PLAN
Scale: 1:100

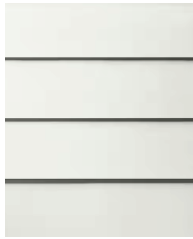

1. Horizontal White Cementitious Planks



2. White Cementitious Panels



3. Charcoal Cementitious Panels



4. Copper Cementitious Panels

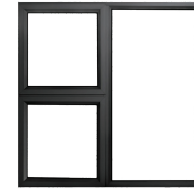

5. Charcoal Vinyl Windows



6. White Vinyl Windows

